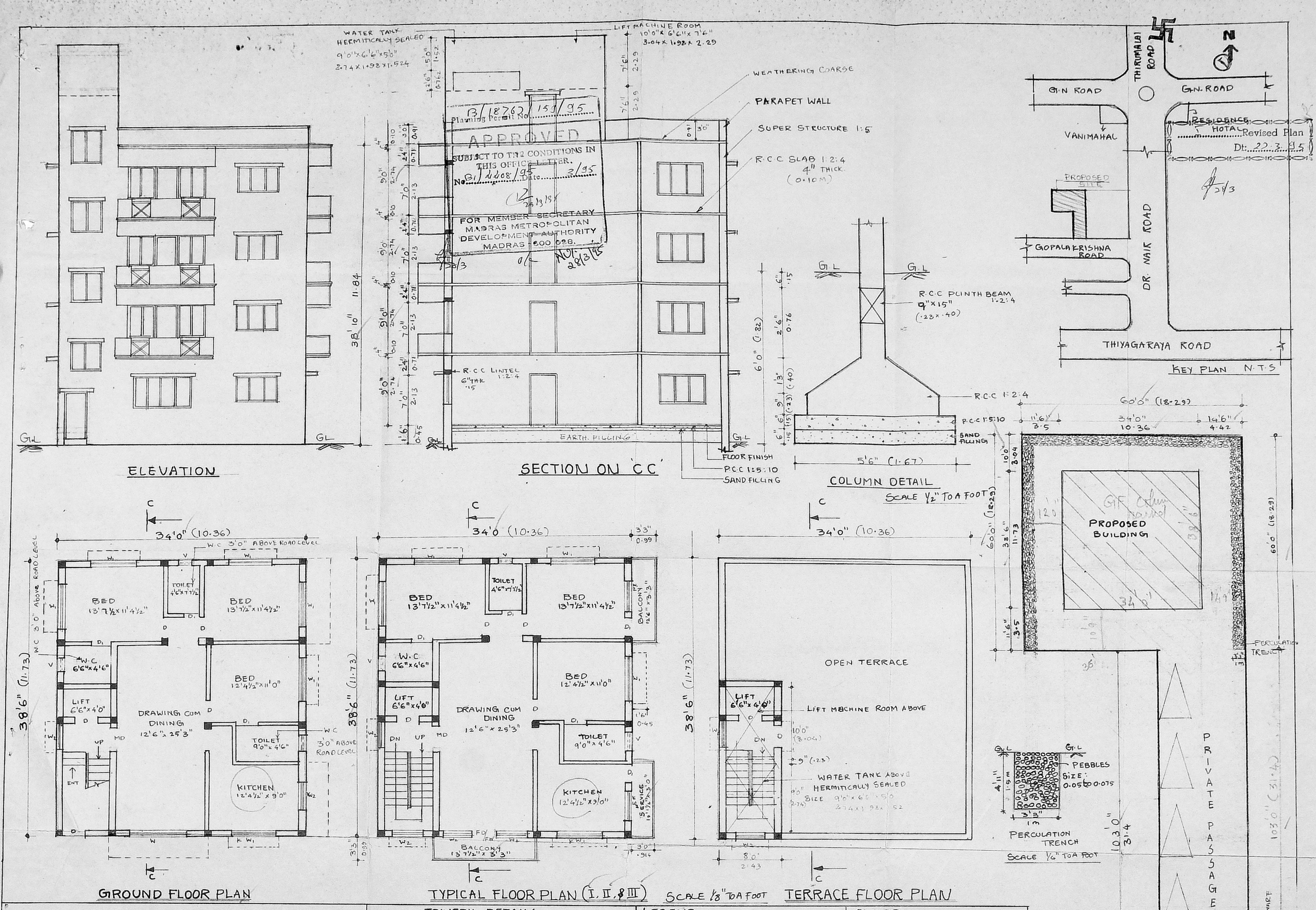

PROPOSED BUILDING IN T.S. NO 7104/1, BLOCK NO 115, AT NO:30 GOPALAKRISHNA ROAD, T.NAGAR, MADRAS 600 017.

JOINERY DETAILS

		FEET	METRE
MD	MAIN DOOR	3'6"x7'0"	1.06 x 2.13
D	DOOR	3'0"x7'0"	0.91 x 2.13
D_1	DOOR	2'6"x7'0"	0.8 x 2.13
V	VENTILATOR	2'0"x1'6"	0.60x0.45
W	WINDOW	8'0"x4'6"	2.44x1.37
W_1	WINDOW	6'0"x4'6"	1.83x1.37
KW_1	KITCHEN WINDOW	6'0"x3'6"	1.83x1.06
FD/FW	FRENCH DOOR/WINDOW	10'0"x7'0"	3.05x2.13
KW_2	KITCHEN WINDOW	4'0"x3'6"	1.23x1.06

LEGEND

PROPOSED
BOUNDRY
ROAD

AREA STATEMENT

PLOT AREA	6072
GROUND FLOOR	1309
FIRST FLOOR	1424
SECOND FLOOR	1425
THIRD FLOOR	1425
	5584

OWNER

B. Dhamayanthi

LICENSED SURVEYOR

M. JAYARAMAN. B.E
Licensed Surveyor Class I
No. 478 (Corpn. of Madras)
1/1, JANAKI NAGAR ANNEXE
ARCOT ROAD, VALASARAVAKKAM
MADRAS-600087